

Picture of the LaFollett herd taken early March 2010.



BRITISH WHITE CATTLE ASSOCIATION OF AMERICA

This is to certify, the pedigree of:

Issued 03-07-2010

REGISTRY # 11483
NAME LaFollett Heidi
TATTOO LE: CL 15

CALVED 10-01-2006 SEX COW
% BW American Fullblood
HERD ID CL15

BREEDER NAME Charles LaFollett
DATE 12-28-2007
PRESENT OWNER(S)
Charles LaFollett
LaFollett Farms

BREEDER ID 1298
1298

SIRE: BARL SAM PB0008135
 [] HALLIBURTON NC DUKE 84 PB0007386
 [] WOODBASTWICK VALENTINE*E (100.6821)
 [] B&B BONNIE (AAA) 557
 [] MAPLEWOOD CD "AA" 5694
 [] ZELDA BEAU PB0006896
 [] T R ZELDA 511G (93.75%) 4868
 [] B&B MASTER JACK (93.75%) 4498
 [] B&B WOODROW 5718
 [] B&B 113G 4638
 DAM: AMBER JOYCE PB0007485
 [] MS NOV 15E (93.75%) 4644
 [] RHR ROYALE PRIDE (93.75%) 153
 [] MAPLE GLEN 478 (93.75%) 409

NAME: LaFollett Heidi												REGISTRY NO: 11483											
PRODUCTION RECORDS												ADDITIONAL INFORMATION											
PEDIGREE RELATIONSHIP	CALVING BASE		BIRTH		205 DAY WEIGHT		365 DAY WEIGHT		SCROTAL		P/S		COLLED		Standard Method								
	SCORE	PROG	HERDS	WEIGHT	HERDS	ADD WGT	HERDS	ADD WGT	HERDS	CIRCUM	FRAME SCORE	COLOR	HOW BREED	WEANING GROUP	YEARLING GROUP	BLOOD TYPE CASE #	ENNA TYPE #						
SUBJECT ANIMAL	1		75	100	#Cowsup	5																	
PROGENY																							
SIRE'S PROGENY	1	5	27	75	5	515	2	14															
DAM'S PROGENY	1	4	4	75	1																		
LINEAR MEASUREMENT	DATE	RUMP / UR	GRTH	FLANK	RUMP HEIGHT	RUMP BUMP HEIGHT	BACK FAT	MARBLING															
	HERDS	PROG	TRUNK	RIBTTE																			

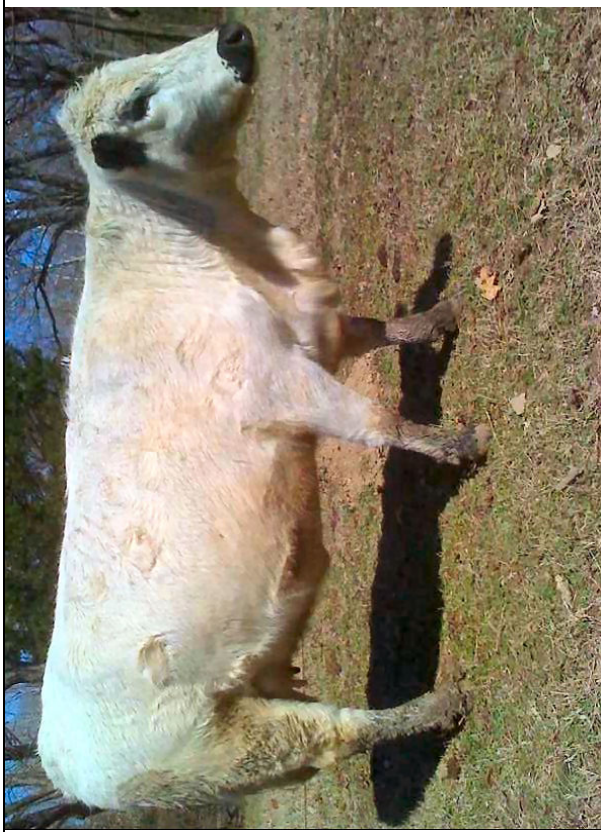

Heidi is a long meaty cow with nice markings. She is pasture bred to our Trojan herd bull and is 4 to 5 months safe with calf.

BRITISH WHITE CATTLE ASSOCIATION OF AMERICA

This is to certify, the pedigree of:

Issued **03-07-2010**

REGISTRY# **11485** CALVED **09-01-2007** SEX **COW**
 NAME **Lafollett Sadie** % BW **American Fullblood**
 TATTOO **LE: CL:IT** HERD ID **CL:IT**

BREEDER ID **1198**

BREEDER NAME **Charles Lafollett**
 PRESENT OWNER(S)
Charles Lafollett
Lafollett Farms

1198

WOODBASTWICK VALENTINE *E (100.6821)

_____ HALLIBURTON, NC DUKE 84 FB007386

_____ E&B BONNIE (AAA) 557

_____ MAPLEWOOD CD "AA" 5694

_____ T R ZELDA 511G (93.75%) 4868

_____ E&B MASTER JACK (93.75%) 4498

_____ E&B WOODROW 5718

_____ E&B 113G 4638

_____ DAM: AMBER JOYCE FB007485

_____ K&H ROYALE PRIDE (93.75%) 153

_____ MS NOV 13E (93.75%) 4044

_____ MAPLE GLEN 478 (93.75%) 409

REGISTRY NO: **11485**

NAME **Lafollett Sadie**

PEDIGREE RELATIONSHIP	PRODUCTION RECORDS										ADDITIONAL INFORMATION			
	CALVING BASE SCORE	WEIGHT	HEIGHT	BIRTH	205 DAY WEIGHT	365 DAY WEIGHT	SCROTAL	HERDS	ADJ.WGT	HERDS	365 DAY WEIGHT	SCROTAL	PIS	FOLLED
SUBJECT ANIMAL	1	100	75	#Csteimp	5	100	75	#Csteimp	5	100	75	#Csteimp	COLOR	Standard Marked
SUBJECT ANIMAL	1	100	75	#Csteimp	5	100	75	#Csteimp	5	100	75	#Csteimp	COLOR	Standard Marked
PROGENY													FRAME SCORE	
SIRE'S PROGENY	3	75	27	5	515	2							HOW BREED	FASTURE
DAMS PROGENY	1	75	4	1	14								WEANING GROUP	
													YEARLING GROUP	
													BLOOD TYPE	CASE #
													DNA TYPE #	

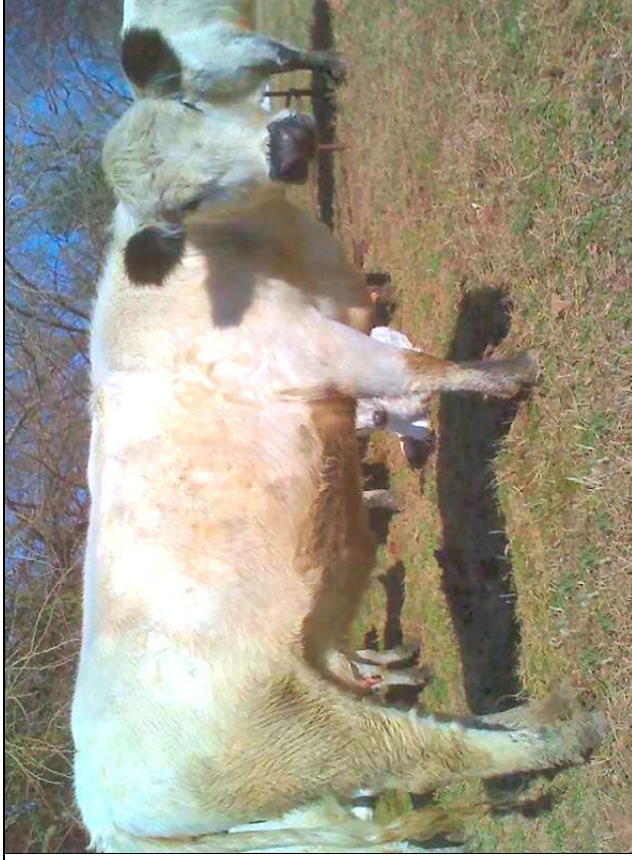

Sadie is a real gentle well made cow. She is the mother of Rita heifer calf born 1/9/10, sired by Trojan. Rita is pasture bred to Trojan, our herd bull and is 2 to 3 months safe with calf.



Reference Sire - John Holt Trojan Reg # 11651

BRITISH WHITE CATTLE ASSOCIATION OF AMERICA

This is to certify, the pedigree of:

Issued 03-07-2010

REGISTRY # 11651
 NAME John Holt Trojan
 TATTOO LE: 5Y 10T

CALVED 03-11-2007 SEX BULL
 % BW American Fullblood
 HERD ID 5Y10T

BREEDER NAME John Holt
 DATE 11-07-2007

BREEDER ID JH
 1198

PRESENT OWNER(S)
 Charles Lafollett
 LaFollett Farms

SIRE: B & B 70N 9283 _____ POPEYE 6451 _____ MR. NOY 7F (93.75%) 4414
 _____ DOUBLE A SANDY (93.75%) 928
 _____ B & B 25D 9282 _____ B & B CONTENDER (93.75%) 3417
 _____ RAMBLING CREEK M14B (93.75%) 1332
 _____ B & B 28H (93.75%) PB0007169
 _____ B & B ADMIRAL 9L PB0007900
 _____ LGSDN SPENCERS MS ALEECE (93.7 4858)
 DAM: John Holt Imogene Faye 11060 _____ B & B 28H (93.75%) PB0007169
 _____ B & B TARA 49L PB0007928
 _____ B & B TRICHA 5148



NAME: John Holt Trojan		REGISTRY NO: 11651									
PEDIGREE RELATIONSHIP		PRODUCTION RECORDS									
SCORE	PROG	WEIGHT	RATIO	HERDS	ADJ.WGT	HERDS	PROG	RATIO	HERDS	PROG	CIRCUM
1		85	100	1	#Casteup						
1		84	1	1							
1		10	10	10							
1		85	1	1							
1		3	3	3							
SUBJECT ANIMAL											
SUBJECT ANIMAL'S PROGENY											
SIRE'S PROGENY											
DAMS PROGENY											
LINEAR MEASUREMENT											
DATE	BUMP UP	GIRTH	FLANK	RUMP WIDTH	RUMP HEIGHT	SOLOTA	SHOULDER	TENDER	HEUTE	BACK FAT	MARBLING
ADDITIONAL INFORMATION											
PIS											
FOILED Standard Marked											
COLOR											
FRAME SCORE											
HOW BREED											
WEANING GROUP											
YEARLING GROUP											
BLOOD TYPE CASE #											
DNA TYPE #											

